

**ABELL  
SURVEYING & MAPPING**  
DELAVAN, WISCONSIN 53115  
414-728-6737

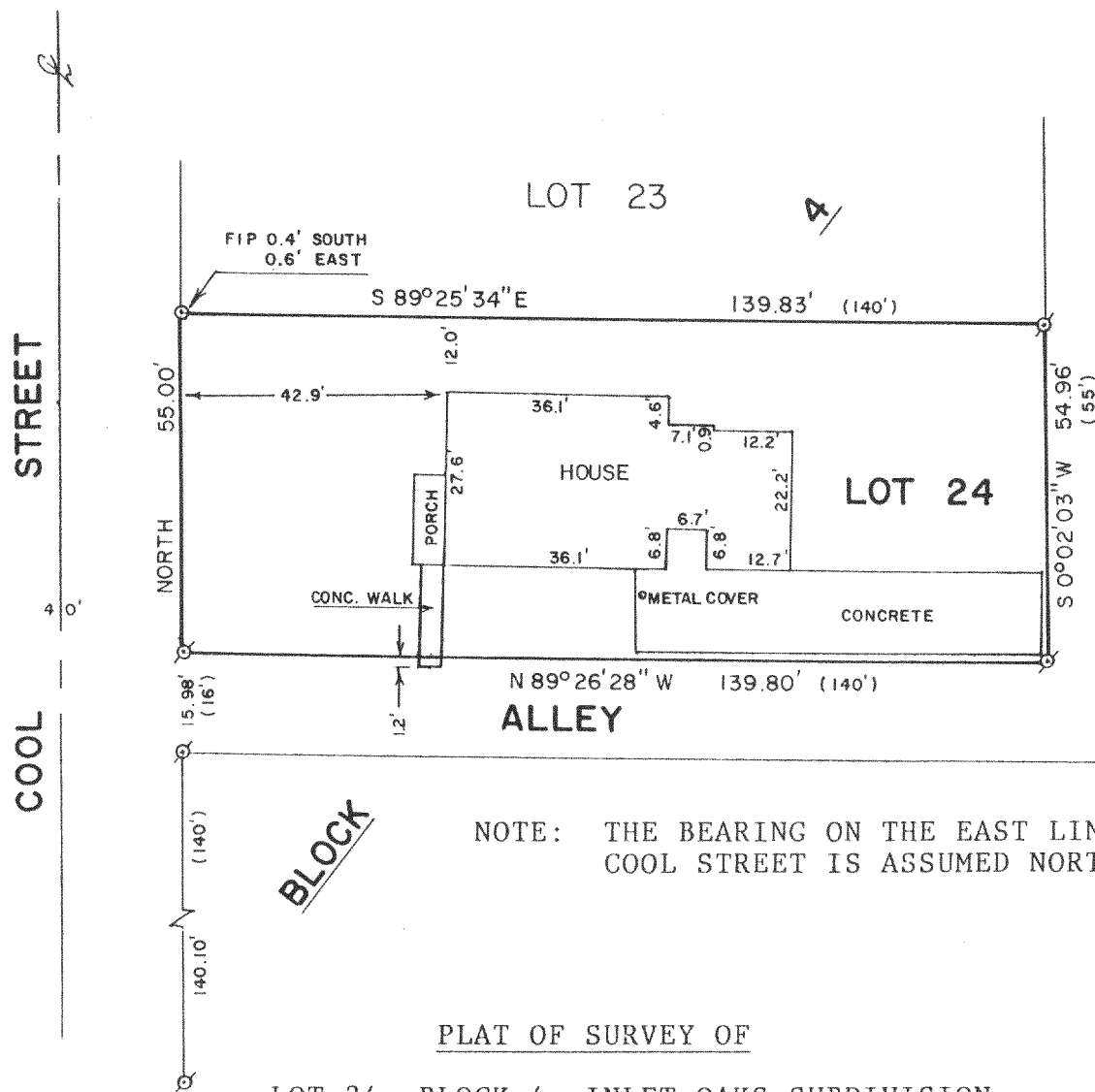

PLAT OF SURVEY OF

LOT 24, BLOCK 4, INLET OAKS SUBDIVISION  
NO. 4, LOCATED IN TOWN 2 NORTH, RANGE 16  
EAST, WALWORTH COUNTY, WISCONSIN.

ORDERED BY: AL HOFFMAN  
125 ELM STREET  
DELAVAN, WI 53115

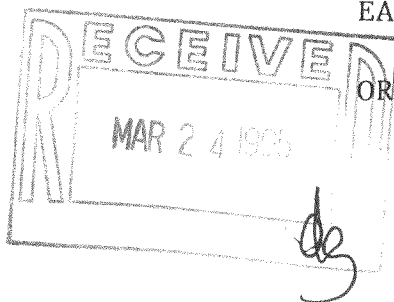

SCALE - 1"=30'

**LEGEND**

- ⊗ - IRON PIPE FOUND
- - IRON ROD SET
- ( ) - RECORDED AS

I HEREBY CERTIFY THAT I HAVE SURVEYED THE ABOVE DESCRIBED PROPERTY AND THAT THE ABOVE MAP IS A TRUE REPRESENTATION THEREOF AND SHOWS THE SIZE AND LOCATION OF THE PROPERTY, ITS EXTERIOR BOUNDARIES, THE LOCATION OF ALL VISIBLE STRUCTURES AND DIMENSIONS OF ALL PRINCIPAL BUILDINGS THEREON, BOUNDARY FENCES, APPARENT EASEMENTS, ROADWAYS AND VISIBLE ENCROACHMENTS, IF ANY, TO THE BEST OF MY KNOWLEDGE AND BELIEF.

THIS SURVEY IS MADE FOR THE USE OF THE PRESENT OWNERS OF THE PROPERTY, AND ALSO THOSE WHO PURCHASE, MORTGAGE, OR GUARANTEE THE TITLE THERETO WITHIN ONE (1) YEAR FROM DATE HEREON.

*David F. Abell*

DAVID F. ABELL  
WISCONSIN REGISTERED LAND SURVEYOR, S-1596

*January 4, 1995*

DATE: January 4, 1995  
JOB NUMBER - 94226  
NOTE: THIS IS NOT A CERTIFIED COPY UNLESS SEALED.

FIN 4-34

216-2073